

# Hampshire Water Transfer and Water Recycling Project

## Environmental Statement – Figure 8.6 Invasive non-native terrestrial plant species within the desk study area

**VOLUME NUMBER: 6**

**PLANNING INSPECTORATE SCHEME NUMBER: WA010002**

**APPLICATION DOCUMENT REFERENCE: 6.3**

**APFP REGULATION: 5(2)(a)**

May 2026

Version 0

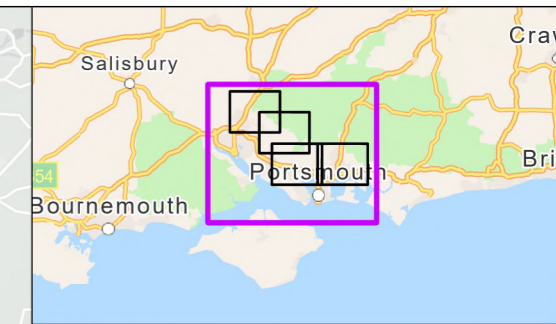
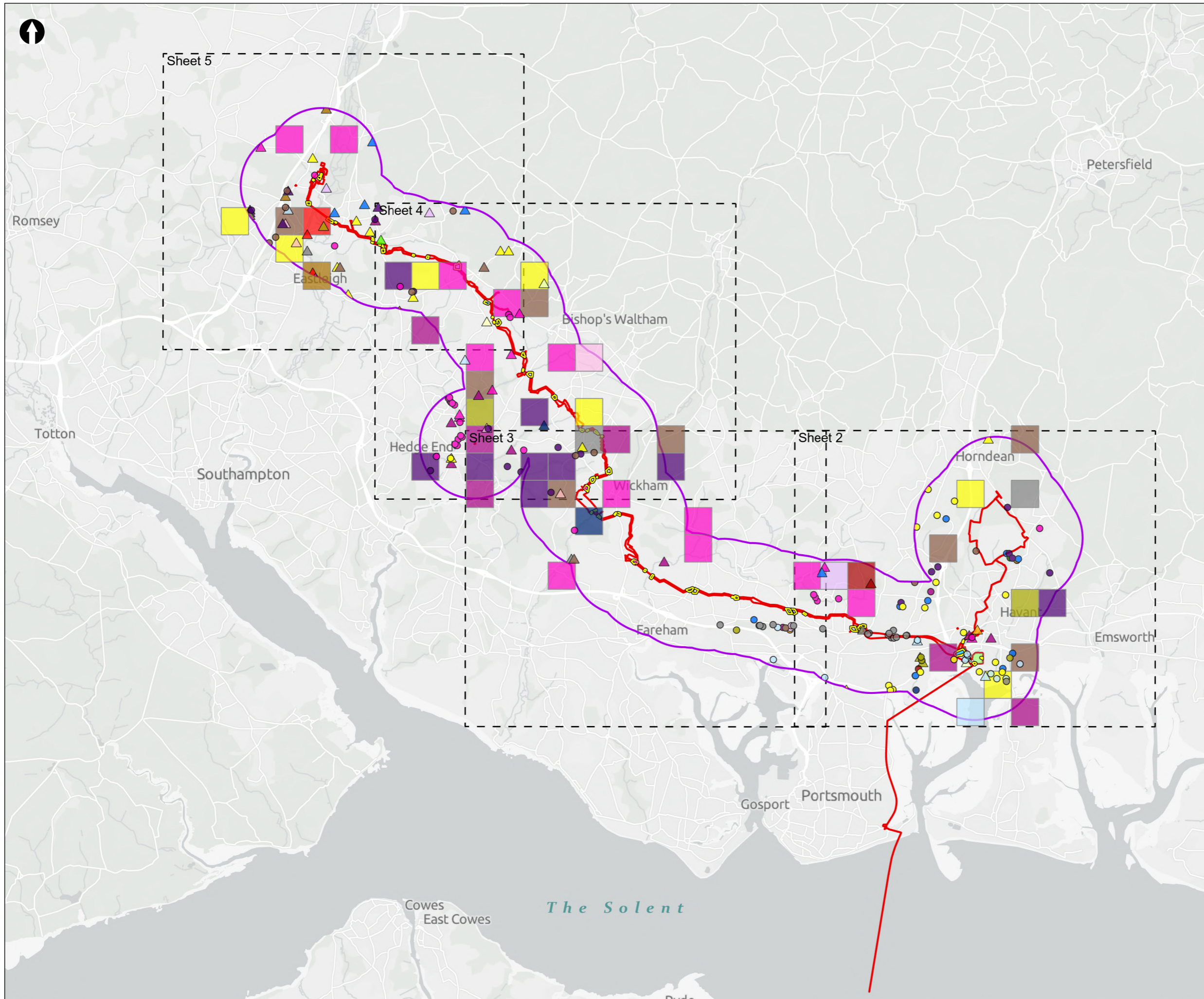


from

**Southern  
Water.** 

The Southern Water logo graphic consists of three stylized, wavy blue lines of varying lengths, positioned to the right of the text 'Southern Water.'





- Order Limits
- Desk study area
- Sheet Extent Boxes 1:30K
- Construction compounds
- Budds Farm Wastewater Treatment Works
- Limits of Deviation for Budds Farm Pumping Station
- Water Recycling Plant site
- Break Pressure Tank
- Break Pressure Tank & Intermediate Pumping Station
- Intermediate Pumping Station
- American Skunk-cabbage
- Canadian Waterweed (Canadian Pondweed)
- Curly Waterweed (Curly Pondweed)
- Entire-leaved Cotoneaster
- False Virginia-creeper
- False-acacia
- Few-flowered Garlic
- Giant Hogweed
- Giant-rhubarb
- Himalayan Cotoneaster
- Indian Balsam (Himalayan Balsam)
- Japanese Knotweed
- Japanese rose
- Montbretia
- New Zealand Pigmyweed (Australian Swamp Stonecrop)
- Nuttall's Waterweed
- Parrot's-feather
- Rhododendron
- Shallon
- Three-cornered Garlic
- Virginia-creeper
- Wall Cotoneaster
- Yellow Archangel

- Recorded in 1km<sup>2</sup> area
- Recorded in 100m<sup>2</sup> area
- Recorded in 10m<sup>2</sup> area

Coordinate system: British National Grid; Datum: OSGB 1936  
 Data sources: © Crown copyright and database rights 2026 Ordnance Survey 0100031673. Sources: Esri, TomTom, Garmin, FAO, NOAA, USGS, © OpenStreetMap contributors, and the GIS User Community, Contains OS data © Crown Copyright and database right 2025. Contains data from OS Zoomstack

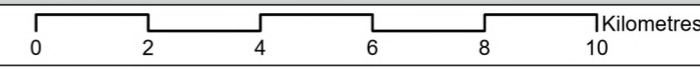
PROJECT TITLE  
 Hampshire Water Transfer and Water Recycling Project

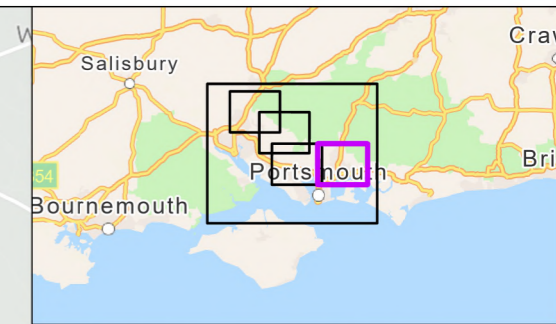
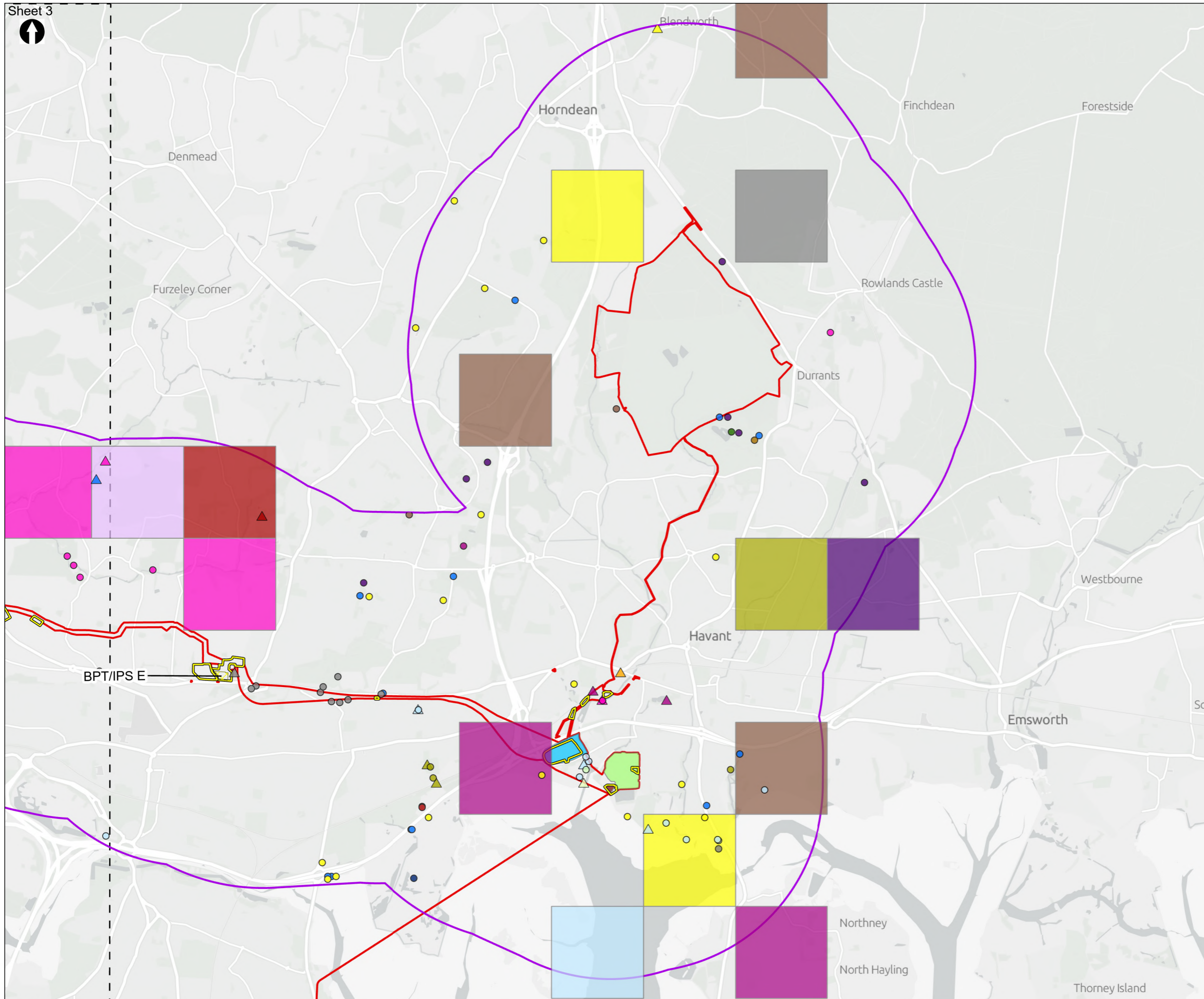


Figure 8.6  
 Invasive non-native plant species within the desk study area  
 Sheet 1 of 5

Drawn <b>MW</b>	GIS Checked <b>DL</b>	Checked <b>MP</b>	Approved <b>AK</b>
Scale at A3 <b>1:135,000</b>	Status <b>Final</b>	Revision <b>05</b>	Security <b>STD</b>

Drawing Number  
**PC5223-RHD-ES-ZZ-D-Z-0031**





Order Limits	Entire-leaved Cotoneaster
Desk study area	False Virginia-creeper
Sheet Extent Boxes	False-acacia
1:30K	Few-flowered Garlic
Construction compounds	Giant Hogweed
<b>Proposed Development components</b>	
Budds Farm Wastewater Treatment Works	Himalayan Cotoneaster
Limits of Deviation for Budds Farm Pumping Station	Indian Balsam (Himalayan Balsam)
Water Recycling Plant site	Japanese Knotweed
<b>Above Ground Plant</b>	
Break Pressure Tank & Intermediate Pumping Station	Japanese rose
<b>Invasive Non-native plant species</b>	
American Skunk-cabbage	Montbretia
Canadian Waterweed (Canadian Pondweed)	New Zealand Pigmyweed (Australian Swamp Stonecrop)
Curly Waterweed (Curly Pondweed)	Nuttall's Waterweed
	Parrot's-feather
	Rhododendron
	Shallon
	Three-cornered Garlic
	Virginia-creeper
	Wall Cotoneaster
	Yellow Archangel

Recorded in 1km <sup>2</sup> area	
Recorded in 100m <sup>2</sup> area	
Recorded in 10m <sup>2</sup> area	

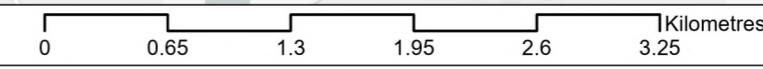
Coordinate system: British National Grid; Datum: OSGB 1936  
 Data sources: © Crown copyright and database rights 2026 Ordnance Survey 0100031673. Sources: Esri, TomTom, Garmin, FAO, NOAA, USGS, © OpenStreetMap contributors, and the GIS User Community, Contains OS data © Crown Copyright and database right 2025. Contains data from OS Zoomstack

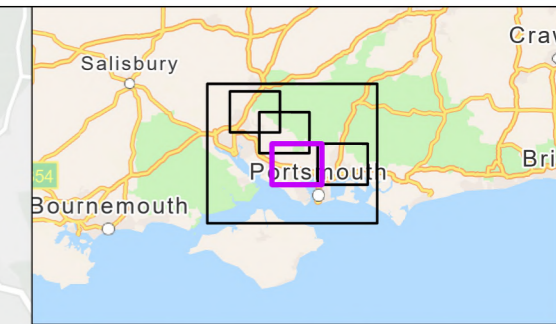
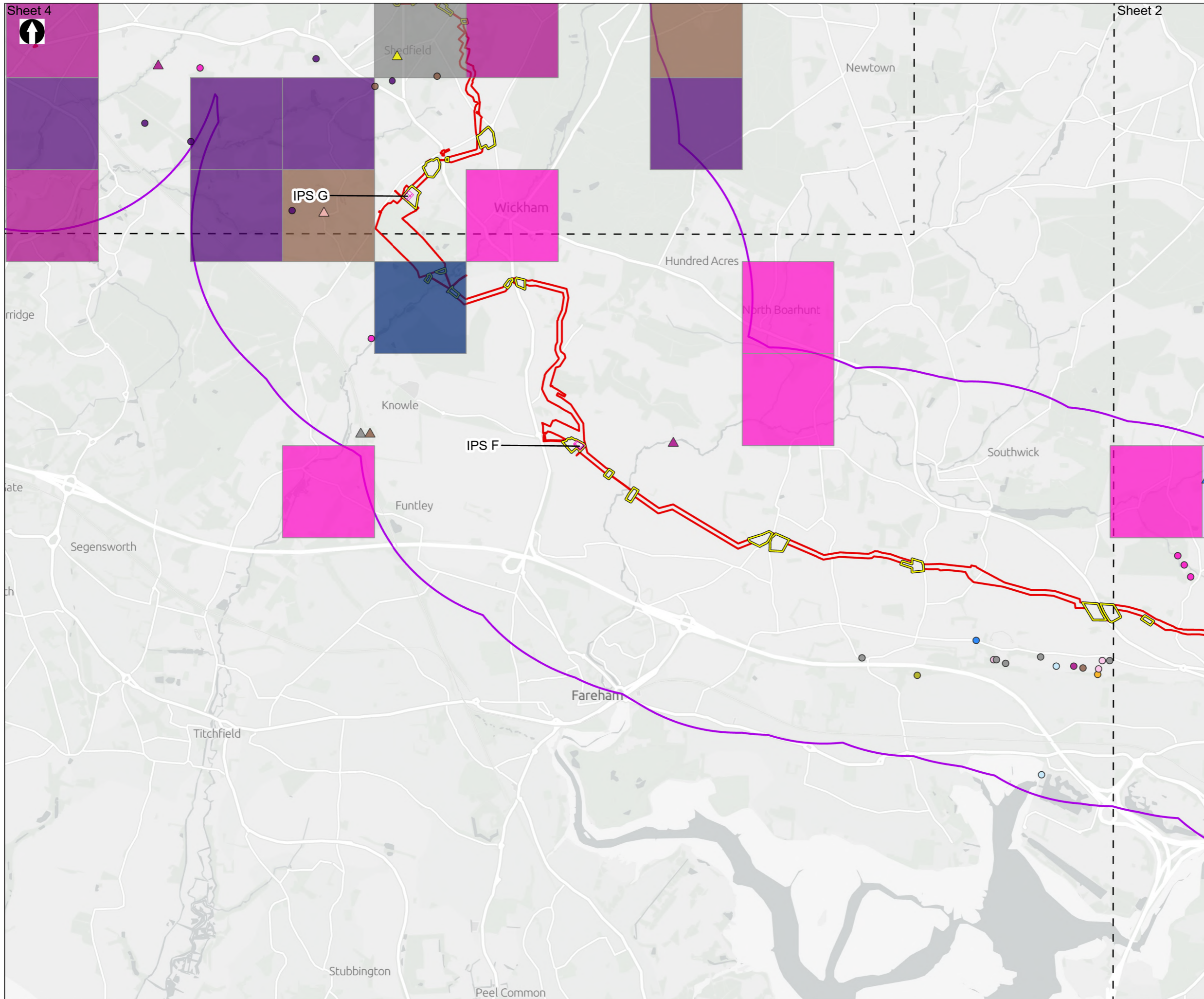
PROJECT TITLE  
 Hampshire Water Transfer and Water Recycling Project



Figure 8.6  
 Invasive non-native plant species within the desk study area  
 Sheet 2 of 5

Drawn <b>MW</b>	GIS Checked <b>DL</b>	Checked <b>MP</b>	Approved <b>AK</b>
Scale at A3 <b>1:40,000</b>	Status <b>Final</b>	Revision <b>05</b>	Security <b>STD</b>





- Order Limits
  - Desk study area
  - Sheet Extent Boxes 1:30K
  - Construction compounds
  - Intermediate Pumping Station
  - Above Ground Plant**
  - Giant Hogweed
  - Giant-rhubarb
  - Himalayan Cotoneaster
  - Indian Balsam (Himalayan Balsam)
  - Japanese Knotweed
  - Japanese rose
  - Montbretia
  - New Zealand Pigmyweed (Australian Swamp Stonecrop)
  - Nuttall's Waterweed
  - American Skunk-cabbage
  - Canadian Waterweed (Canadian Pondweed)
  - Curly Waterweed (Curly Pondweed)
  - Entire-leaved Cotoneaster
  - False Virginia-creeper
  - False-acacia
  - Few-flowered Garlic
  - Parrot's-feather
  - Rhododendron
  - Shallon
  - Three-cornered Garlic
  - Virginia-creeper
  - Wall Cotoneaster
  - Yellow Archangel
- Recorded in 1km<sup>2</sup> area
  - Recorded in 100m<sup>2</sup> area
  - Recorded in 10m<sup>2</sup> area

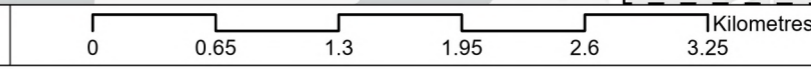
Coordinate system: British National Grid; Datum: OSGB 1936  
 Data sources: © Crown copyright and database rights 2026 Ordnance Survey 0100031673. Sources: Esri, TomTom, Garmin, FAO, NOAA, USGS, © OpenStreetMap contributors, and the GIS User Community, Contains OS data © Crown Copyright and database right 2025. Contains data from OS Zoomstack

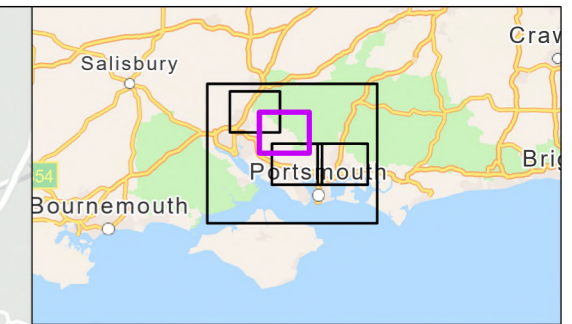
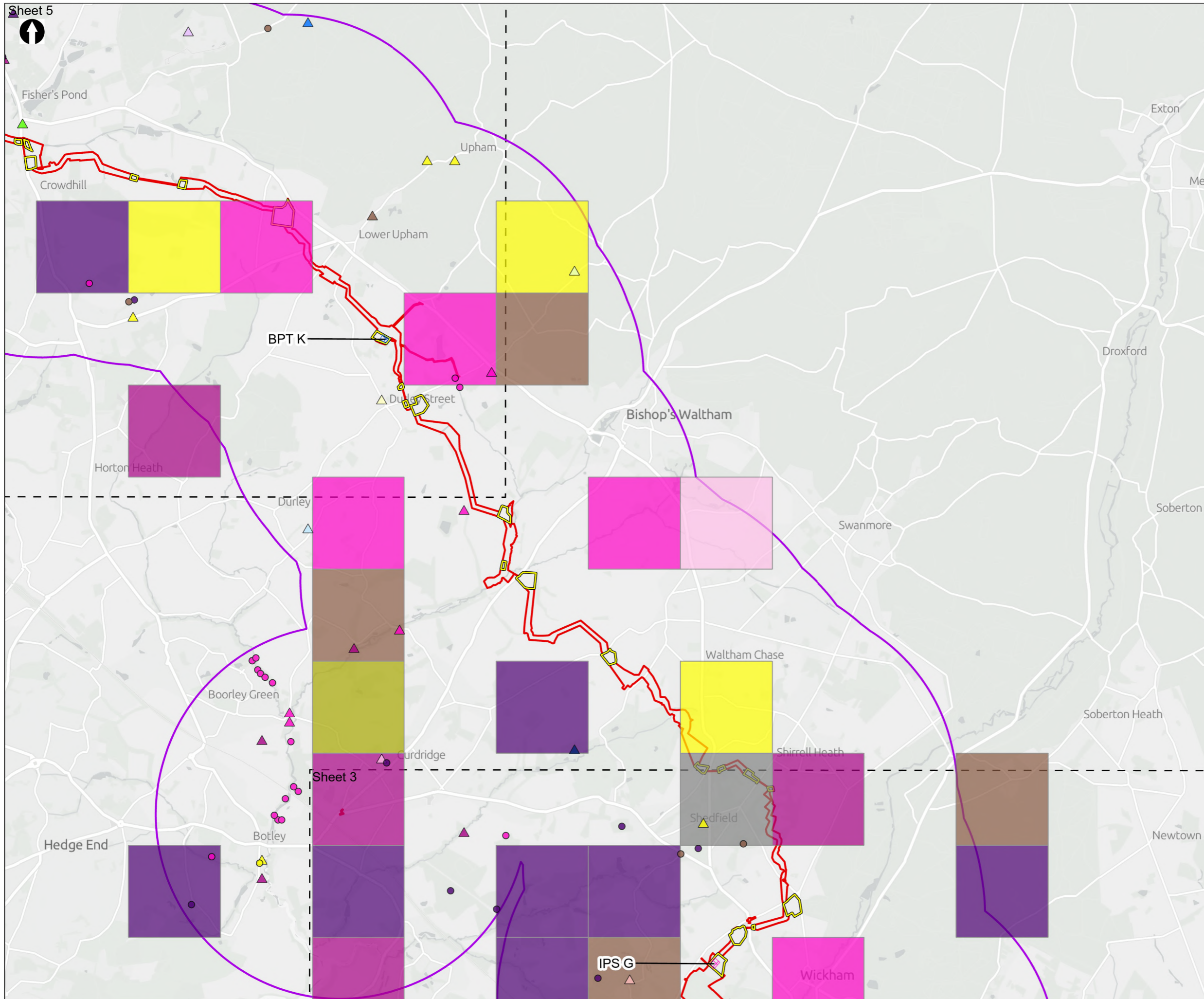
PROJECT TITLE  
 Hampshire Water Transfer and Water Recycling Project



Figure 8.6  
 Invasive non-native plant species within the desk study area  
 Sheet 3 of 5

Drawn <b>MW</b>	GIS Checked <b>DL</b>	Checked <b>MP</b>	Approved <b>AK</b>
Scale at A3 <b>1:40,000</b>	Status <b>Final</b>	Revision <b>05</b>	Security <b>STD</b>





Order Limits	Few-flowered Garlic
Desk study area	Giant Hogweed
Sheet Extent Boxes 1:30K	Giant-rhubarb
Construction compounds	Himalayan Cotoneaster
Break Pressure Tank	Indian Balsam (Himalayan Balsam)
Intermediate Pumping Station	Japanese Knotweed
<b>Above Ground Plant</b>	
Break Pressure Tank	Japanese rose
Intermediate Pumping Station	Montbretia
<b>Invasive Non-native plant species</b>	
American Skunk-cabbage	New Zealand Pigmyweed (Australian Swamp Stonecrop)
Canadian Waterweed (Canadian Pondweed)	Nuttall's Waterweed
Curly Waterweed (Curly Pondweed)	Parrot's-feather
Entire-leaved Cotoneaster	Rhododendron
False Virginia-creeper	Shallon
False-acacia	Three-cornered Garlic
	Virginia-creeper
	Wall Cotoneaster
	Yellow Archangel

Recorded in 1km <sup>2</sup> area	
Recorded in 100m <sup>2</sup> area	
Recorded in 10m <sup>2</sup> area	

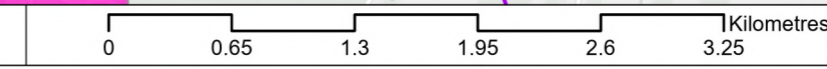
Coordinate system: British National Grid; Datum: OSGB 1936  
 Data sources: © Crown copyright and database rights 2026 Ordnance Survey 0100031673. Sources: Esri, TomTom, Garmin, FAO, NOAA, USGS, © OpenStreetMap contributors, and the GIS User Community, Contains OS data © Crown Copyright and database right 2025. Contains data from OS Zoomstack

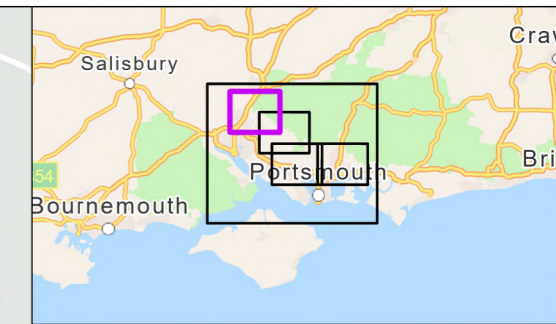
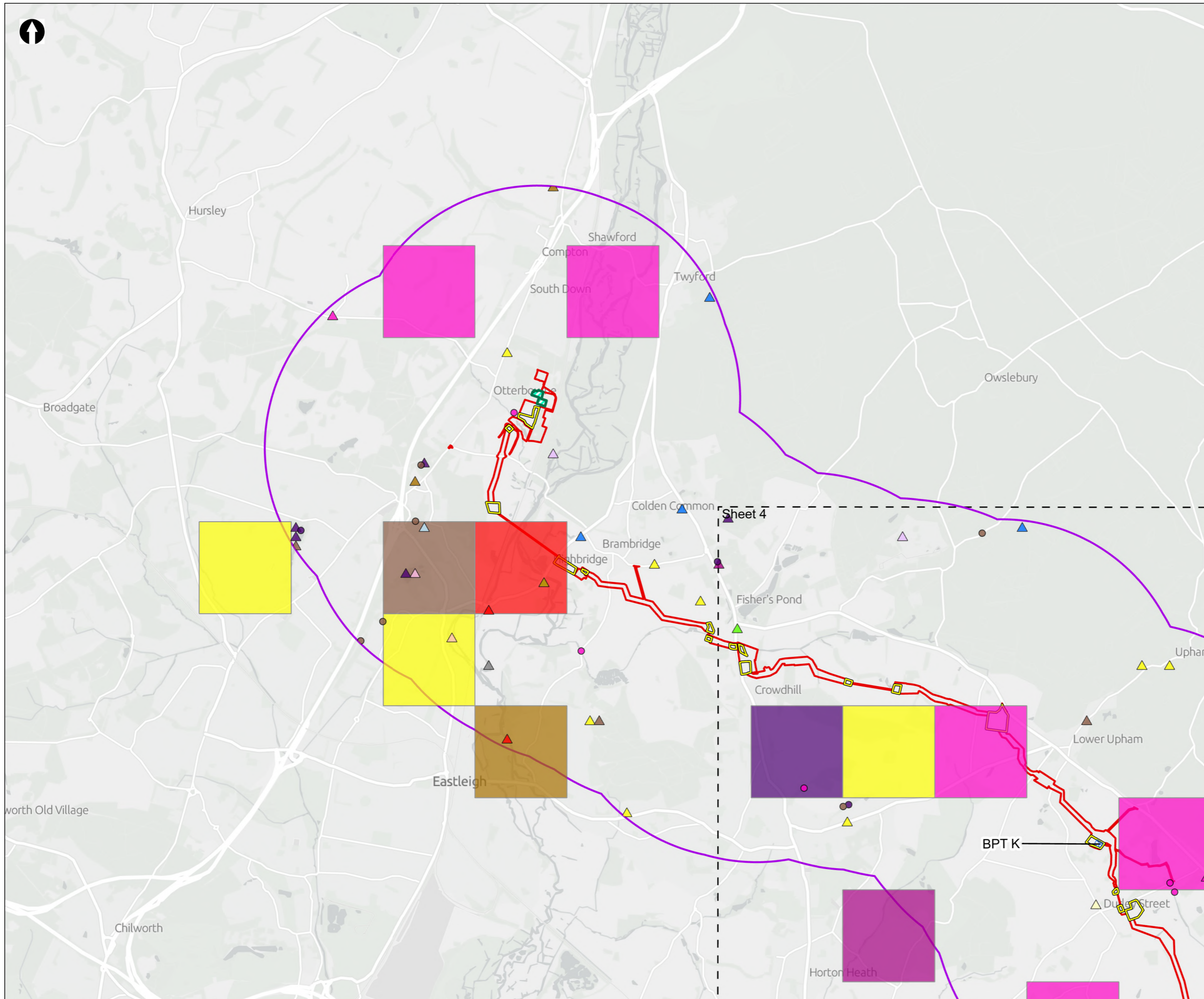
PROJECT TITLE  
 Hampshire Water Transfer and Water Recycling Project



Figure 8.6  
 Invasive non-native plant species within the desk study area  
 Sheet 4 of 5

Drawn <b>MW</b>	GIS Checked <b>DL</b>	Checked <b>MP</b>	Approved <b>AK</b>
Scale at A3 <b>1:40,000</b>	Status <b>Final</b>	Revision <b>05</b>	Security <b>STD</b>





- Order Limits
- Desk study area
- Sheet Extent Boxes 1:30K
- Construction compounds
- Limits of Deviation for Otterbourne INNS Treatment Plant
- Above Ground Plant
- Break Pressure Tank
- Invasive Non-native plant species**
- American Skunk-cabbage
- Canadian Waterweed (Canadian Pondweed)
- Curly Waterweed (Curly Pondweed)
- Entire-leaved Cotoneaster
- False Virginia-creeper
- False-acacia
- Few-flowered Garlic
- Giant Hogweed
- Giant-rhubarb
- Himalayan Cotoneaster
- Indian Balsam (Himalayan Balsam)
- Japanese Knotweed
- Japanese rose
- Montbretia
- New Zealand Pigmyweed (Australian Swamp Stonecrop)
- Nuttall's Waterweed
- Parrot's-feather
- Rhododendron
- Shallon
- Three-cornered Garlic
- Virginia-creeper
- Wall Cotoneaster
- Yellow Archangel

- Recorded in 1km<sup>2</sup> area
- Recorded in 100m<sup>2</sup> area
- Recorded in 10m<sup>2</sup> area

Coordinate system: British National Grid; Datum: OSGB 1936  
 Data sources: © Crown copyright and database rights 2026 Ordnance Survey 0100031673. Sources: Esri, TomTom, Garmin, FAO, NOAA, USGS, © OpenStreetMap contributors, and the GIS User Community, Contains OS data © Crown Copyright and database right 2025. Contains data from OS Zoomstack

PROJECT TITLE  
 Hampshire Water Transfer and Water Recycling Project



Figure 8.6  
 Invasive non-native plant species within the desk study area  
 Sheet 5 of 5

Drawn <b>MW</b>	GIS Checked <b>DL</b>	Checked <b>MP</b>	Approved <b>AK</b>
Scale at A3 <b>1:40,000</b>	Status <b>Final</b>	Revision <b>05</b>	Security <b>STD</b>

Drawing Number  
**PC5223-RHD-ES-ZZ-D-Z-0031**

© Southern Water 2026  
 This document is issued for the party which commissioned it and for specific purposes connected with the captioned project only. It should not be relied upon by any other party or used for any other purpose. We accept no responsibility for the consequences of this document being relied upon by any other party, or being used for any other purpose, or containing any error or omission which is due to an error or omission in data supplied to us by other parties.

